

**Units 2 – 4
Access 23
Purley Way
Croydon
CR0 4BD**

74,470 sq ft (6,918 sq m)

Location

The property is located on the Access 23, on Queensway, off Purley Way (A23) in Croydon.

Croydon is located approximately 10 miles to the south of Central London, and is well connected to the M25 which is approximately 5 miles to the south.

Description

The property comprises modern warehouse accommodation with ancillary office accommodation at ground and first floor. The unit forms part of a multi-unit scheme on Queensway.

The unit is of steel portal frame construction, under a single pitched roof.

The warehouse benefits from sodium lighting to a high level, warehouse heating, and nine full height up and over loading doors.

The property benefits from the following amenities:

- 8.4m maximum eaves height;
- Generous car parking allocation;
- Integral office accommodation;
- Warehouse lighting & heating.



Accommodation

Description	Sq M	Sq Ft
Warehouse	5,456	58,730
GF Ancillary	738	7,939
FF Offices	725	7,801
Total GEA	6,921	74,470

Tenure

The property is available by way of an assignment or subletting of our clients lease expiring November 2018.

For further information contact:

Tom Kimbell
DTZ
020 3296 2078
tom.kimbell@dtz.com

Robert Bradley-Smith
Stiles Harold Williams
020 8662 2704
rsmith@shw.co.uk

Tunde Adegbemile
DTZ
020 3296 2071
tunde.adegbemile@dtz.com

Aaron Burns
Stiles Harold Williams
020 8862 2732
aburns@shw.co.uk

Rating

The property is listed as a “Warehouse and Premises” in the Valuation list and has the following Rateable Value (From April 2010) - £510,000.

Services

We understand that all main services are available to the property. Occupiers are advised to make their own enquiries to establish their suitability and capacity.

Legal costs

Each party is to bear their own legal and surveyors costs incurred in the transaction.

Planning

B2 / B8.

Viewing

Strictly by appointment with the joint agents.

Tom Kimbell

DTZ

020 3296 2078

tom.kimbell@dtz.com

Robert Bradley-Smith

Stiles Harold Williams

020 8662 2704

rsmith@shw.co.uk

Tunde Adegbemile

DTZ

020 3296 2071

tunde.adegbemile@dtz.com

Aaron Burns

Stiles Harold Williams

020 8862 2732

aburns@shw.co.uk

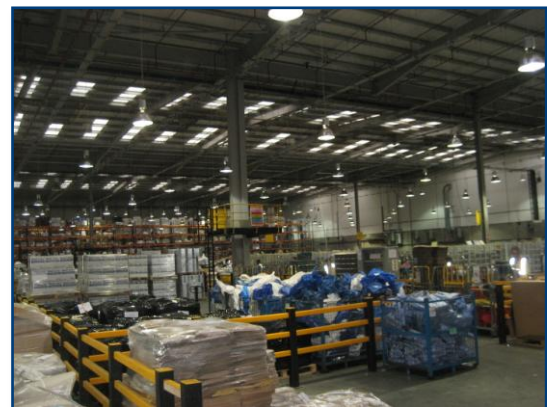
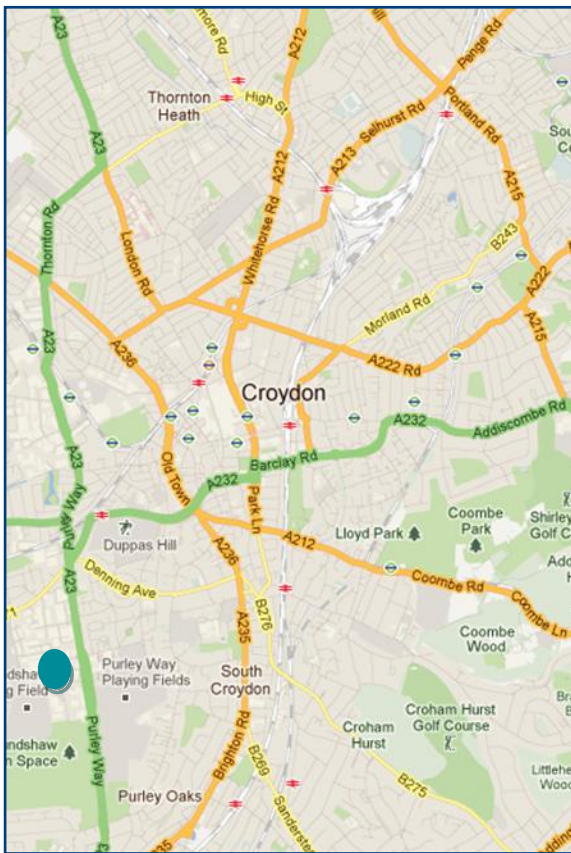

September 2012

IMPORTANT NOTICE

DTZ, a UGL company gives notice to anyone who may read these particulars as follows: 1. These particulars are prepared for the guidance only of prospective purchasers. They are intended to give a fair overall description of the property but are not intended to constitute part of an offer or contract. 2. Any information contained herein (whether in the text, plans or photographs) is given in good faith but should not be relied upon as being a statement or representation of fact. 3. Nothing in these particulars shall be deemed to be a statement that the property is in good condition or otherwise nor that any services or facilities are in good working order. 4. The photographs appearing in this brochure show only certain parts and aspects of the property at the time when the photographs were taken. Certain aspects may have changed since the photographs were taken and it should not be assumed that the property remains precisely as displayed in the photographs. Furthermore no assumptions should be made in respect of parts of the property which are not shown in the photographs. 5. Any areas, measurements or distances referred to herein are approximate only. 6. Where there is reference in these particulars to the fact that alterations have been carried out or that a particular use is made of any part of the property this is not intended to be a statement that any necessary planning, building regulations or other consents have been obtained and these matters must be verified by any intending purchaser. 7. Descriptions of a property are inevitably subjective and the descriptions contained herein are used in good faith as an opinion and not by way of statement of fact.