

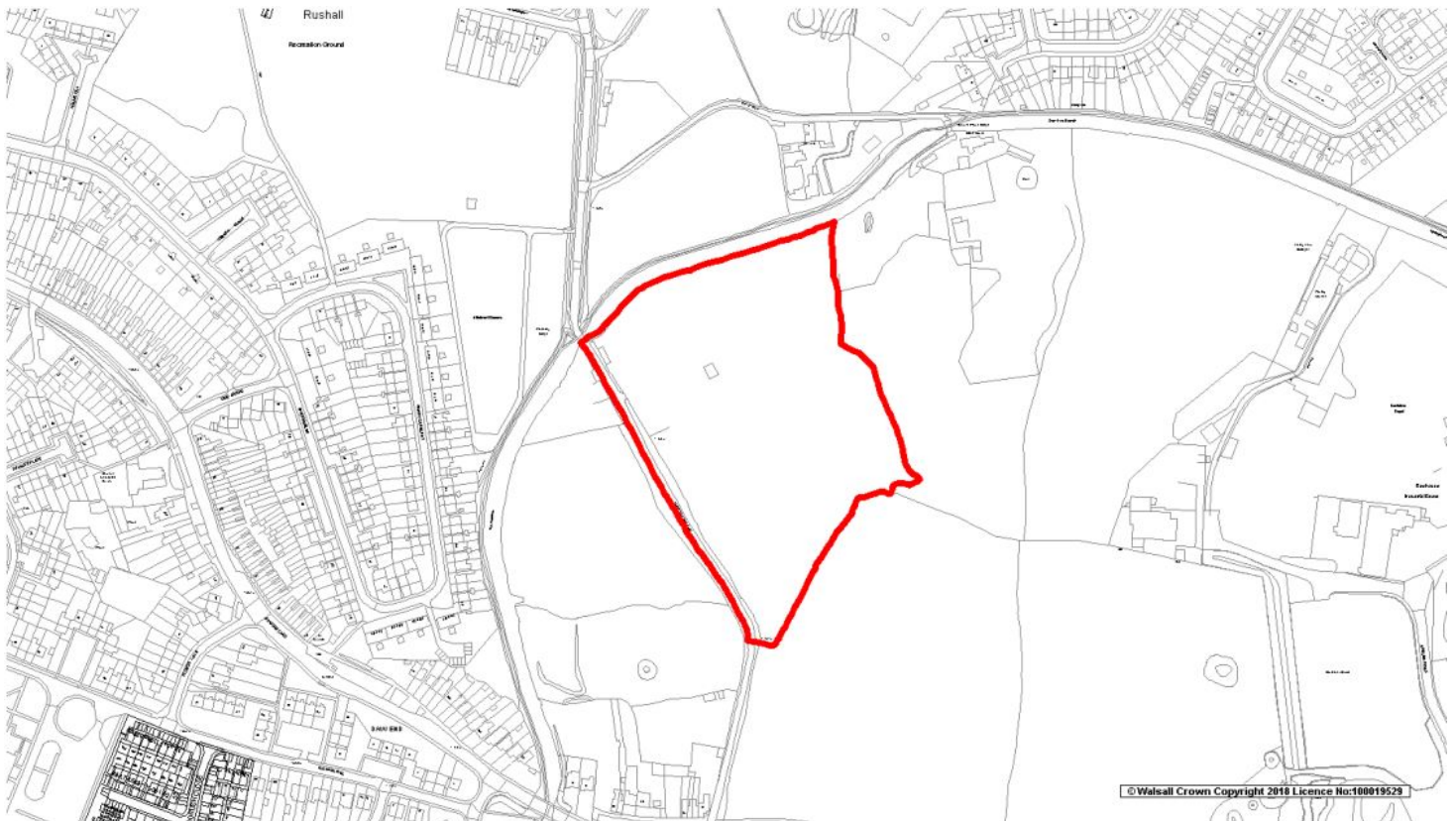

hexagon™
commercial property



'Once in a lifetime' opportunity to acquire fully consented natural burial ground extending to 8.54 acres* capable of servicing the West Midlands

*Subject to Confirmation

PRICE
ON
APPLICATION

FOR SALE



hexagon™
commercial property

Hexagon Commercial Property have been instructed to discreetly market land at Winterley Lane in Rushall, Walsall which gained Full Planning Permission on 29/11/2019 for the Land to be used as a Natural Burial Ground (Planning Application No. 18/1693)

The site measures approximately 8.54 acres and importantly the consent delivers 6,256 'Natural' Burial plots as depicted in the Burial layout plan.

As far as we understand this is currently the ONLY fully consented Natural Burial Ground in the West Midlands and provides an outstanding opportunity for a discerning purchaser.

For further information including access to the comprehensive dataroom documentation please contact either of the Hexagon Directors below:-

Harvey Pearson

hp@hexagoncommercial.co.uk

07387 165367

Lex Allan

lex@lexallan.co.uk

01384 374888